PCI/PICOe Backplane

Selection Guide

PAC series wall-mount chassis 4U rack-mount chassis

	PCIe/PCI	PCIe/ PCI	HPE-3S1	HPE-3S2	HPE-4S1	HPE-4S2	HPE-5S1	HPE-5S2	HPE-5S3	HPE-6S1	HPE-8S
Total Slot			3	3	4	4	5	5	5	6	7
Expansion Slots	PCI		2	1	3	2	4	3	2	4	4
	PCIe	x4		1		1		1		1	
		x1							2		2
Chassis			N/A	N/A	PAC-42GH PAC-400G	PAC-42GH PAC-400G	PR-1500G RACK-500G	PR-1500G RACK-500G	PR-1500G RACK-500G	N/A	N/A

HPE-3S1-R41

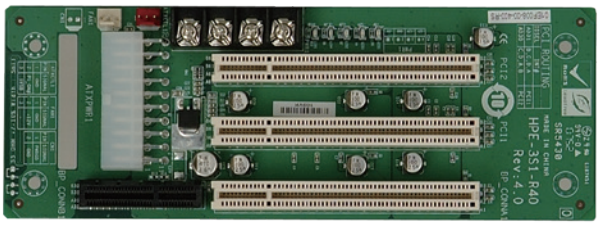

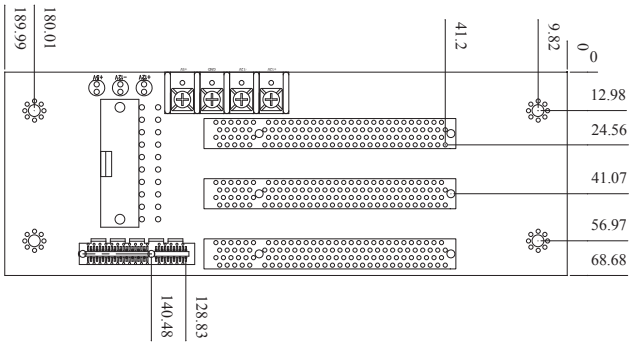

Ordering Information	
HPE-3S1-R41	3-slot backplane with two PCI slots

HPE-3S2-R41

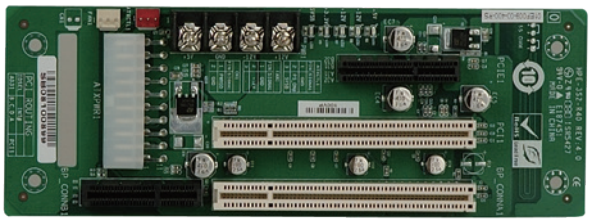

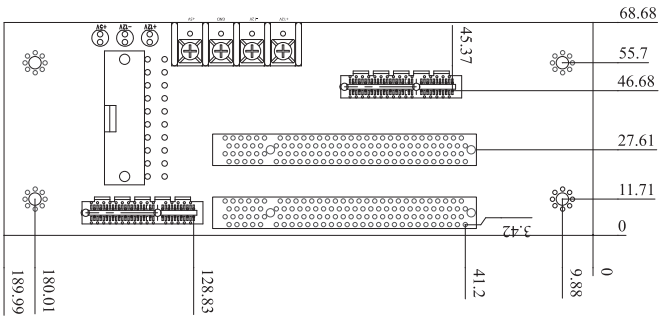

Ordering Information	
HPE-3S2-R41	3-slot backplane with one PCI slot and one PCIe x4 slot

HPE-4S1-R41

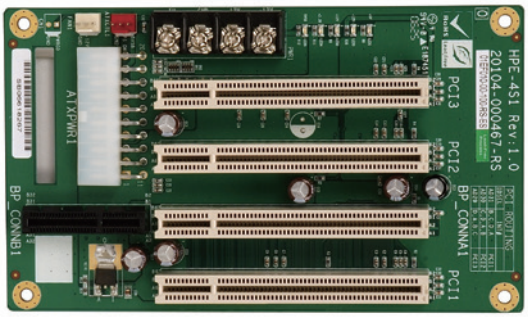

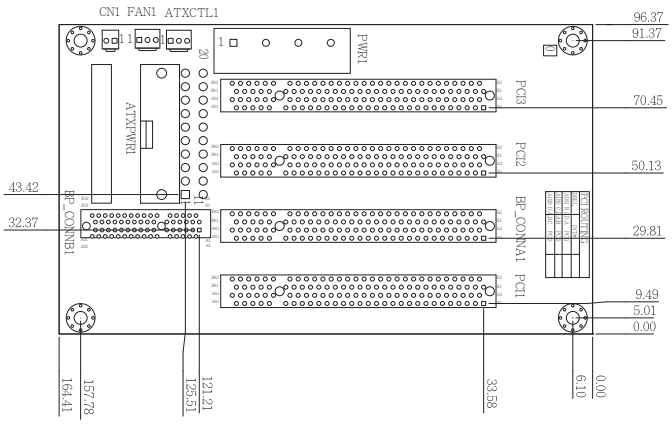

Ordering Information	
HPE-4S1-R41	4-slot backplane with three PCI slots
PAC-42GH	4-slot half-size compact chassis
PAC-400G	4-slot half-size compact chassis

HPE-4S2-R41

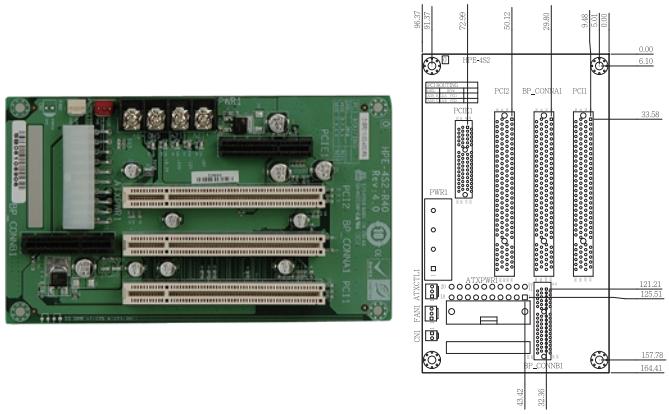

Ordering Information	
HPE-4S2-R41	4-slot backplane with two PCI slots and one PCIe x4 slot
PAC-42GH	4-slot half-size compact chassis
PAC-400G	4-slot half-size compact chassis

HPE-5S3-R40

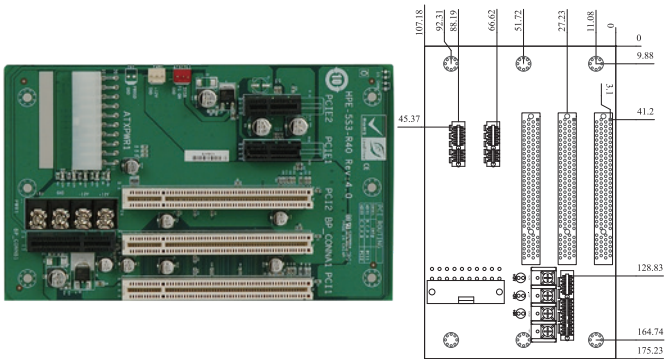

Ordering Information	
HPE-5S3-R40	5-slot backplane with two PCI slots and two PCIe x1 slots
PR-1500G	5-slot half-size compact chassis
RACK-500G	5U 5-slot full-size rack-mount chassis

HPE-5S1-R51

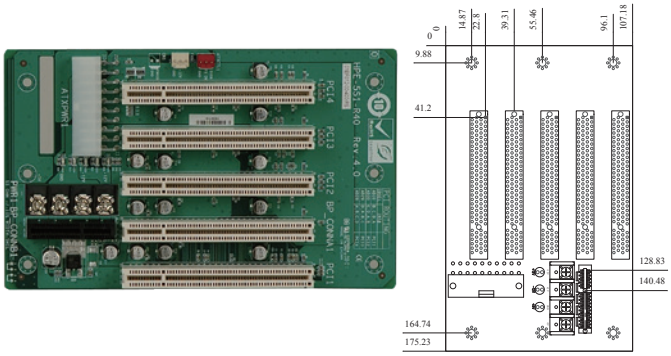

Ordering Information	
HPE-5S1-R51	5-slot backplane with four PCI slots
PR-1500G	5-slot half-size compact chassis
RACK-500G	5U 5-slot full-size rack-mount chassis

HPE-6S1-R41

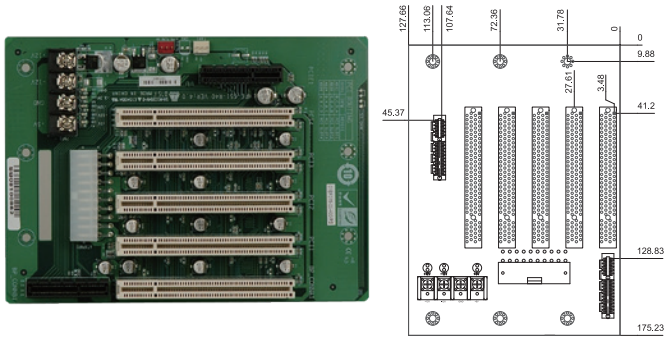

Ordering Information	
HPE-6S1-R41	6-slot backplane with four PCI slots and one PCIe x4 slot

HPE-5S2-R40

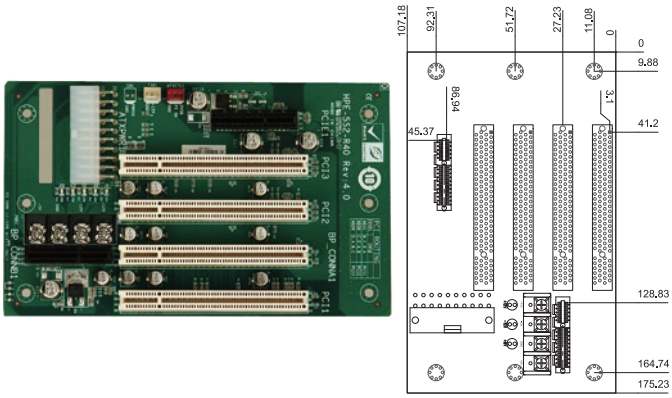

Ordering Information	
HPE-5S2-R40	5-slot backplane with three PCI slots and one PCIe x4 slot
PR-1500G	5-slot half-size compact chassis
RACK-500G	5U 5-slot full-size rack-mount chassis

HPE-8S0-R41

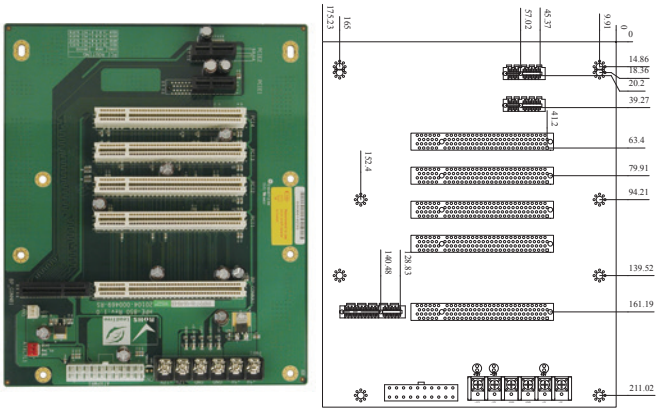

Ordering Information	
HPE-8S0-R41	7-slot backplane with four PCI slots and two PCIe x1 slots